JEFF MARTIN AUCTIONEERS, INC.

2236 Hwy 49 | Brooklyn, MS 39425 | Phone: 601-450-6200 | Fax: 601-450-4980

Item Evaluated on 08/17/2021

# ID #202763 Lot #233A

VERMEER T-555DT TRENCHER
CUMMINS, 6 CYL, DIESEL ENGINE, CANOPY, 12 ' TRENCHER ATTACHMENT, CRUMBER, 23.5" CONVEYOR BELT, 20" TBG, HOUR METER READS: CNV

## System
**General Appearance:** Fair

## Transmission Limited Function Check
**Engages Forward/Reverse:** Yes
**Shifts All Gears:** Not Tested
**Abnormal Noise:** No

## Brakes Limited Function Check
**Operational:** Yes

## Engine Limited Function Check
**Cranks & Runs:** Yes
**Abnormal Noise:** No

## Hydraulic System Limited Function Check
**Operational:** Yes
**Leaks:** No
**Engages:** Yes
**Abnormal Noise:** No

## Control Station
**Gauges:** Operational

## Other
**Other Leaks:** No

2236 Hwy 49 | Brooklyn, MS 39425 | Phone: 601-450-6200 | Fax: 601-450-4980

2236 Hwy 49 | Brooklyn, MS 39425 | Phone: 601-450-6200 | Fax: 601-450-4980

JEFF MARTIN AUCTIONEERS, INC.

2236 Hwy 49 | Brooklyn, MS 39425 | Phone: 601-450-6200 | Fax: 601-450-4980

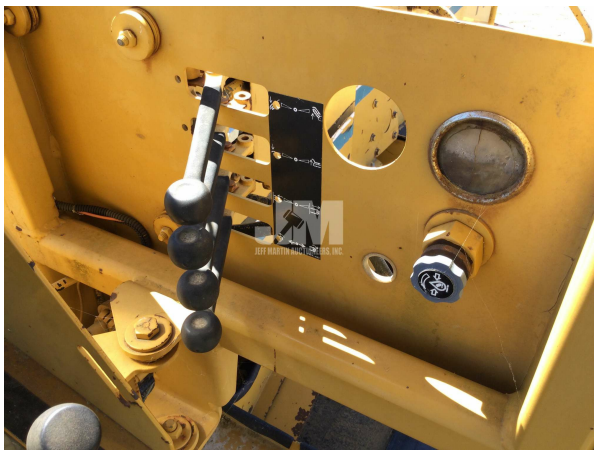

JEFF MARTIN AUCTIONEERS, INC.

2236 Hwy 49 | Brooklyn, MS 39425 | Phone: 601-450-6200 | Fax: 601-450-4980

2236 Hwy 49 | Brooklyn, MS 39425 | Phone: 601-450-6200 | Fax: 601-450-4980

2236 Hwy 49 | Brooklyn, MS 39425 | Phone: 601-450-6200 | Fax: 601-450-4980

This report is designed to disclose any obvious and known problems observed during a limited function check. This report was not generated by a certified technician. This report is not designed to uncover all defects. It is in no way a guarantee of condition or warranty. The buyer is buying at their own risk. Jeff Martin Auctioneers strongly encourages in person inspections before bidding.