JEFF MARTIN AUCTIONEERS, INC.

2236 Hwy 49 | Brooklyn, MS 39425 | Phone: 601-450-6200 | Fax: 601-450-4980

Item Evaluated on 08/10/2021

# ID #194318

2002 TIGERCAT 718 SN: 7180105 FELLER BUNCHER
CAB W/HEAT & AC, TIGERCAT DW5001 CUTTER HEAD, 28L-26 TIRES, HOUR METER READS: 4308

## System
**General Appearance:** Good

## Transmission Limited Function Check
**Engages Forward/Reverse:** Yes
**Shifts All Gears:** Not Tested
**Abnormal Noise:** No

## Brakes Limited Function Check
**Operational:** Yes

## Engine Limited Function Check
**Cranks & Runs:** Yes
**Abnormal Noise:** No

## Hydraulic System Limited Function Check
**Operational:** Yes
**Leaks:** No
**Engages:** Yes

## Control Station
**Horn:** Non-Operational
**Gauges:** Operational
**Hour Meter:** Operational

## A/C & Heat
**AC Functional:** Non-Operational
**Heat Functional:** Non-Operational

JEFF MARTIN AUCTIONEERS, INC.

2236 Hwy 49 | Brooklyn, MS 39425 | Phone: 601-450-6200 | Fax: 601-450-4980

2236 Hwy 49 | Brooklyn, MS 39425 | Phone: 601-450-6200 | Fax: 601-450-4980

JEFF MARTIN AUCTIONEERS, INC.

2236 Hwy 49 | Brooklyn, MS 39425 | Phone: 601-450-6200 | Fax: 601-450-4980

2236 Hwy 49 | Brooklyn, MS 39425 | Phone: 601-450-6200 | Fax: 601-450-4980

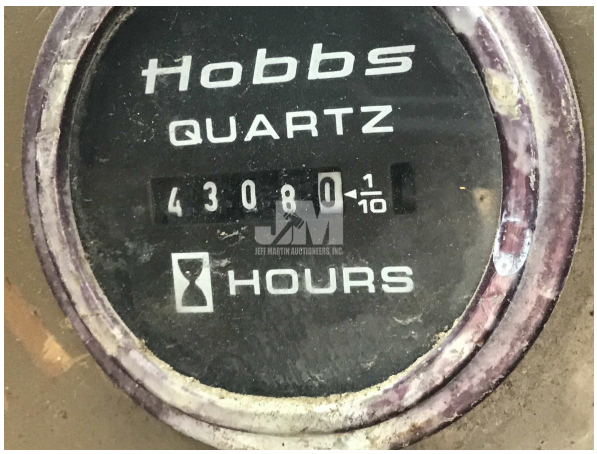


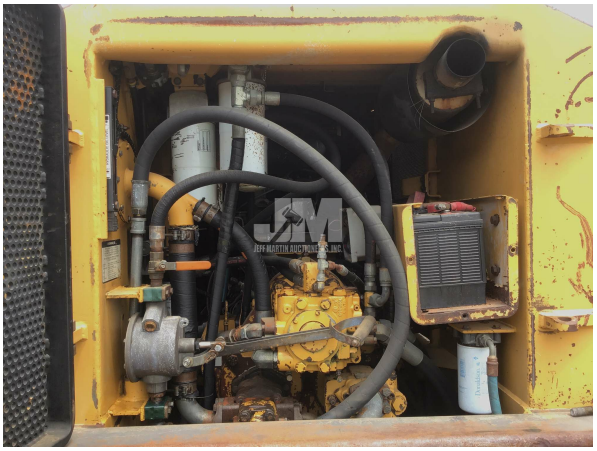

2236 Hwy 49 | Brooklyn, MS 39425 | Phone:
601-450-6200 | Fax: 601-450-4980

This report is designed to disclose any obvious and known problems observed during a limited function check. This report was not generated by a certified technician. This report is not designed to uncover all defects. It is in no way a guarantee of condition or warranty. The buyer is buying at their own risk. Jeff Martin Auctioneers strongly encourages in person inspections before bidding.