JEFF MARTIN AUCTIONEERS, INC.

2236 Hwy 49 | Brooklyn, MS 39425 | Phone: 601-450-6200 | Fax: 601-450-4980

Item Evaluated on 07/20/2021

ID #194315

INGERSOLL-RAND RT-708H ROUGH TERRAIN FORKLIFT SN: 166644SAK CUMMINS, 4 CYL ENGINE, DIESEL, CANOPY, SIDE SHIFT, CAPACITY 8000 LBS, 3 STAGE MAST, LIFT HEIGHT 22', 72" FORKS, 18.4-24 FRONT, 11L-16 REAR TIRES, HOUR METER READS: 8064

System

General Appearance: Fair

Transmission Limited Function Check

Engages Forward/Reverse: Yes
Shifts All Gears: Not Tested
Abnormal Noise: No

Brakes Limited Function Check

Operational: Yes

Engine Limited Function Check

Cranks & Runs: Yes
Abnormal Noise: No

Hydraulic System Limited Function Check

Operational: Yes
Leaks: No
Engages: Yes
Abnormal Noise: No

Control Station

Horn: Non-Operational
Gauges: Operational
Hour Meter: Operational

2236 Hwy 49 | Brooklyn, MS 39425 | Phone: 601-450-6200 | Fax: 601-450-4980

2236 Hwy 49 | Brooklyn, MS 39425 | Phone: 601-450-6200 | Fax: 601-450-4980

2236 Hwy 49 | Brooklyn, MS 39425 | Phone: 601-450-6200 | Fax: 601-450-4980

JEFF MARTIN AUCTIONEERS, INC.

2236 Hwy 49 | Brooklyn, MS 39425 | Phone: 601-450-6200 | Fax: 601-450-4980

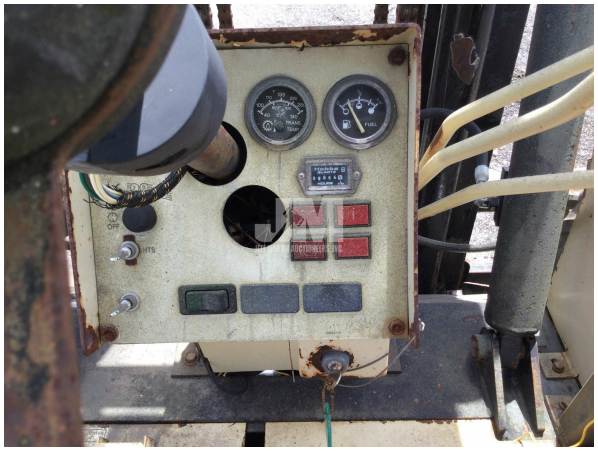

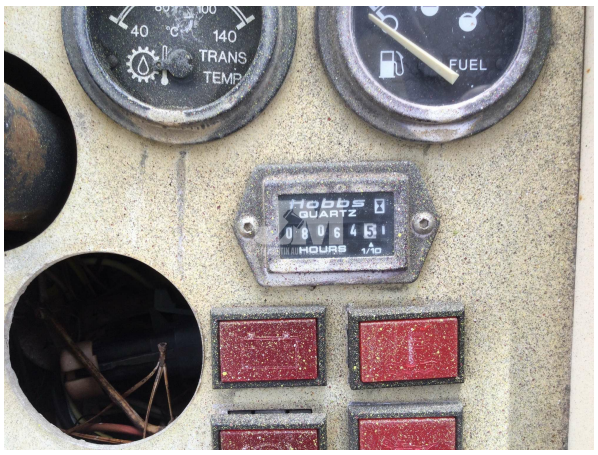

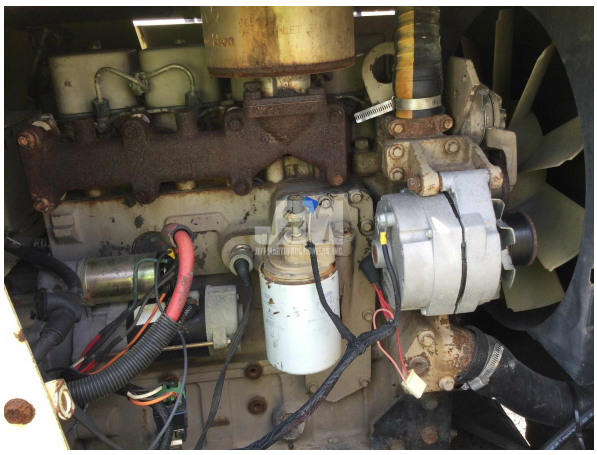

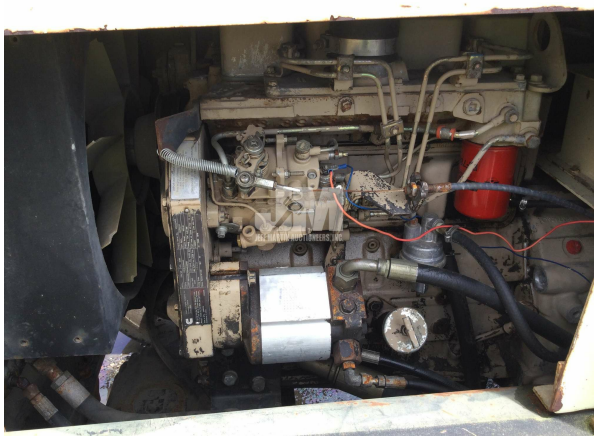

2236 Hwy 49 | Brooklyn, MS 39425 | Phone: 601-450-6200 | Fax: 601-450-4980

This report is designed to disclose any obvious and known problems observed during a limited function check. This report was not generated by a certified technician. This report is not designed to uncover all defects. It is in no way a guarantee of condition or warranty. The buyer is buying at their own risk. Jeff Martin Auctioneers strongly encourages in person inspections before bidding.