JEFF MARTIN AUCTIONEERS, INC.

2236 Hwy 49 | Brooklyn, MS 39425 | Phone: 601-450-6200 | Fax: 601-450-4980

Item Evaluated on 06/05/2021

ID #202147

2002 FREIGHTLINER FLD112 7100LBS CRANE TRUCK VIN: 1FUBACAN02LK04180 PETERSON LIGHTNING LOADERS MODEL TL3, FRONT MOUNT BOOM, BOOM SERIAL NUMBER 1005-1851, BOOM HEIGHT MAX HEIGHT 20’, SINGLE AXLE CHASSIS, CATERPILLAR C10 10.3L DIESEL ENGINE, HP: 425, EATON FULLER 9 SPEED, SPRING SUSPENSION, 212” " WB, 12K FRONTS, 22K REAR, CRUISE CONTROL, 11R22.5 TIRES, 34700LBS GVW, PINTLE HITCH, ODOMETER READS: 106645

System
General Appearance: Fair

Transmission Limited Function Check
Engages Forward/Reverse: Yes
Shifts All Gears: Not Tested
Abnormal Noise: No

Brakes Limited Function Check
Operational: Yes

Engine Limited Function Check
Cranks & Runs: Yes
Abnormal Noise: No

Control Station
Horn: Non-Operational
Gauges: Operational
Odometer: Operational

A/C & Heat
AC Functional: Operational
Heat Functional: Operational

Other
Other Leaks: No

2236 Hwy 49 | Brooklyn, MS 39425 | Phone: 601-450-6200 | Fax: 601-450-4980

JEFF MARTIN AUCTIONEERS, INC.

2236 Hwy 49 | Brooklyn, MS 39425 | Phone: 601-450-6200 | Fax: 601-450-4980

2236 Hwy 49 | Brooklyn, MS 39425 | Phone: 601-450-6200 | Fax: 601-450-4980

JEFF MARTIN AUCTIONEERS, INC.

2236 Hwy 49 | Brooklyn, MS 39425 | Phone: 601-450-6200 | Fax: 601-450-4980

JEFF MARTIN AUCTIONEERS, INC.

2236 Hwy 49 | Brooklyn, MS 39425 | Phone: 601-450-6200 | Fax: 601-450-4980

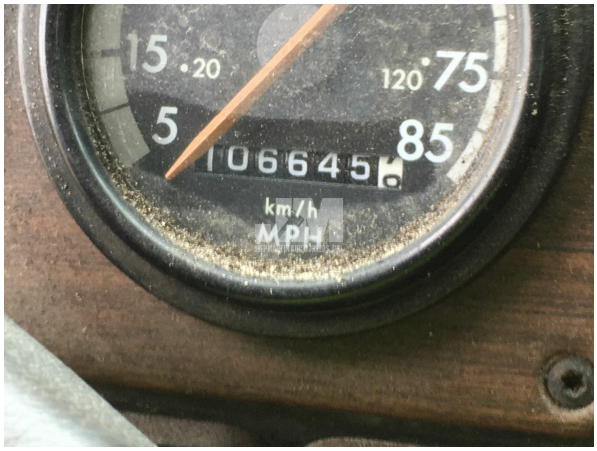

2236 Hwy 49 | Brooklyn, MS 39425 | Phone: 601-450-6200 | Fax: 601-450-4980

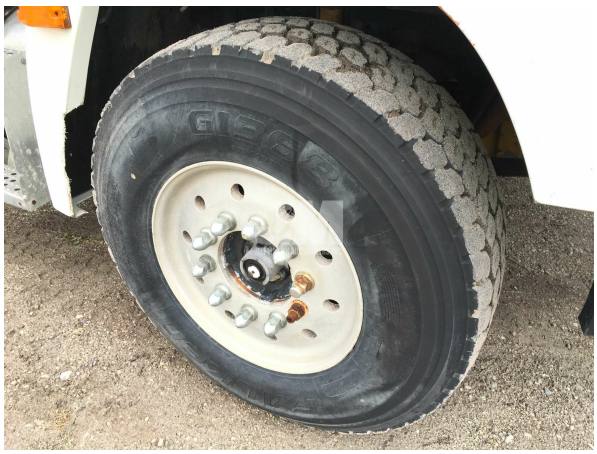

2236 Hwy 49 | Brooklyn, MS 39425 | Phone: 601-450-6200 | Fax: 601-450-4980

This report is designed to disclose any obvious and known problems observed during a limited function check. This report was not generated by a certified technician. This report is not designed to uncover all defects. It is in no way a guarantee of condition or warranty. The buyer is buying at their own risk. Jeff Martin Auctioneers strongly encourages in person inspections before bidding.